

Note : This plan includes information from the present application plan but has been adapted.

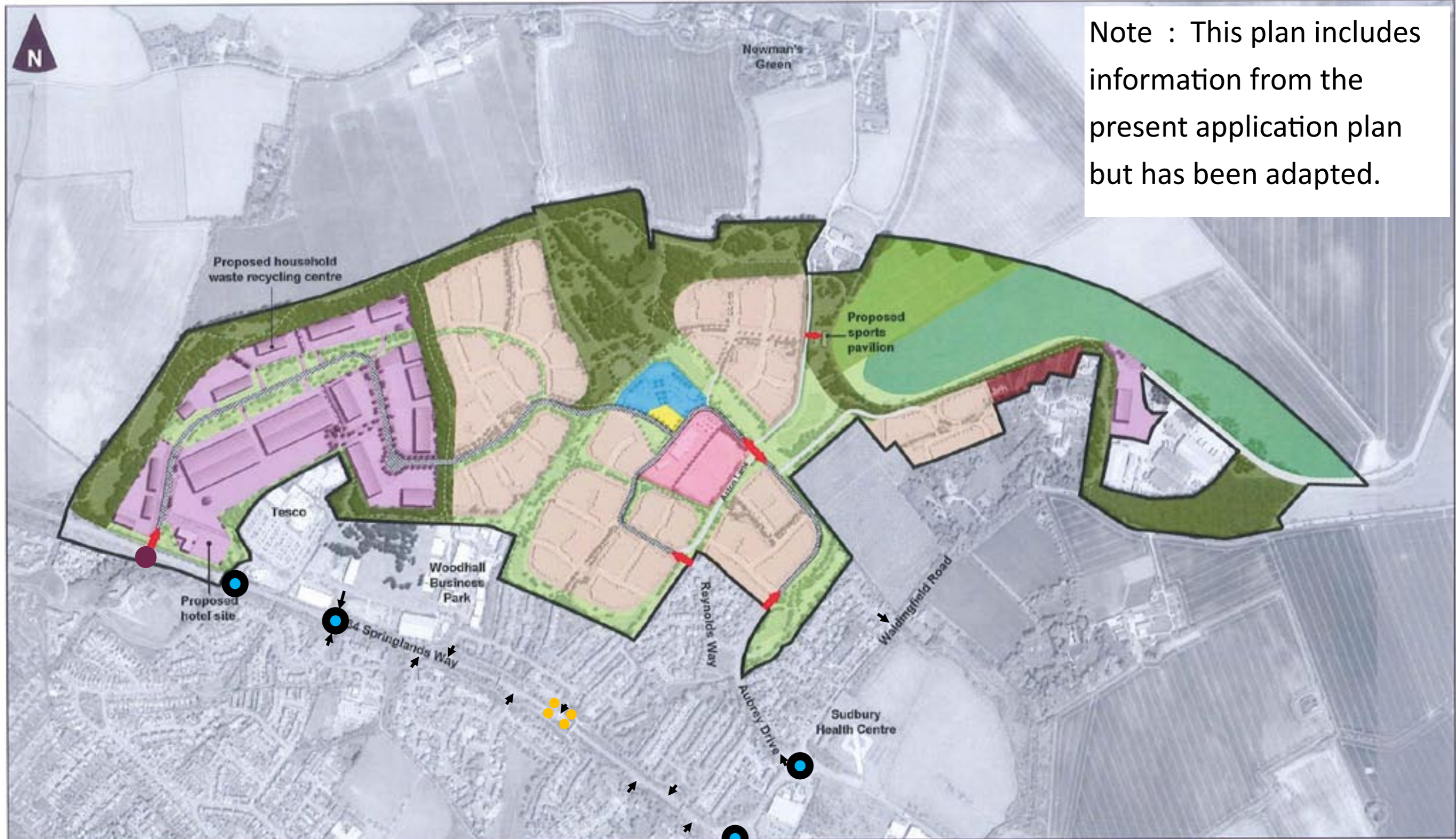

Key

- | | | |
|--|--------------------------------------|-------------------------|
| Site area (117ha) | County Wildlife Site (12.1ha) | Playing pitches (4.8ha) |
| Residential including children's play areas and incidental open space (30.1ha) | Allotments (0.9ha) | Access points |
| Employment (16.4ha) | Other green spaces (16ha) | Existing roundabout |
| Primary school (2.3ha) | Market Square (0.2ha) | Proposed roundabout |
| Village Centre (1.2ha) | Spine road (2.5ha) | Proposed traffic lights |
| Community woodland (28.7ha) | Other roads and highway land (1.8ha) | Existing access |

Plan not to scale